

BreakOut-EAGLE_indicator - Overview

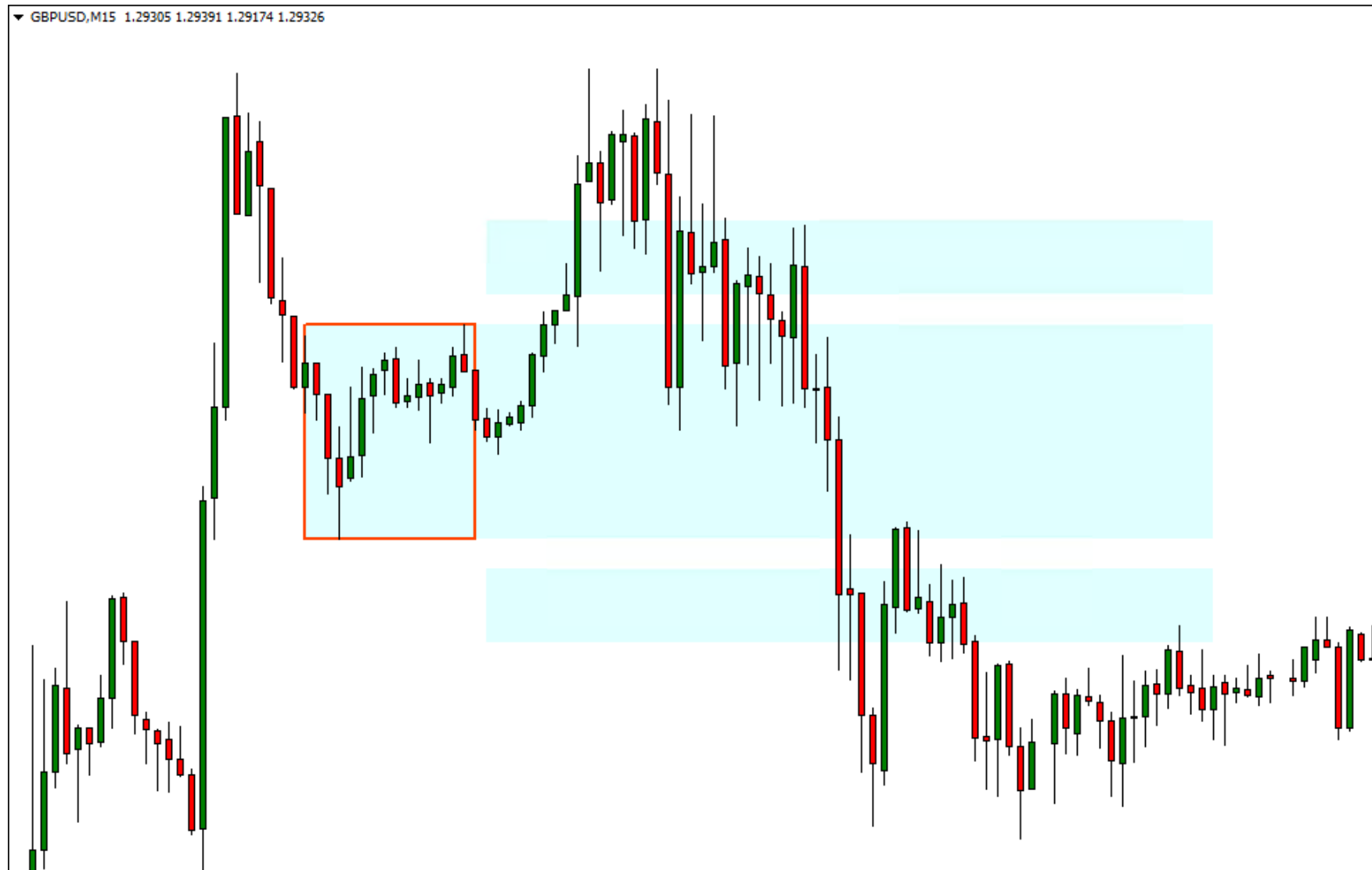

BreakOut-EAGLE_indicator – Box 1

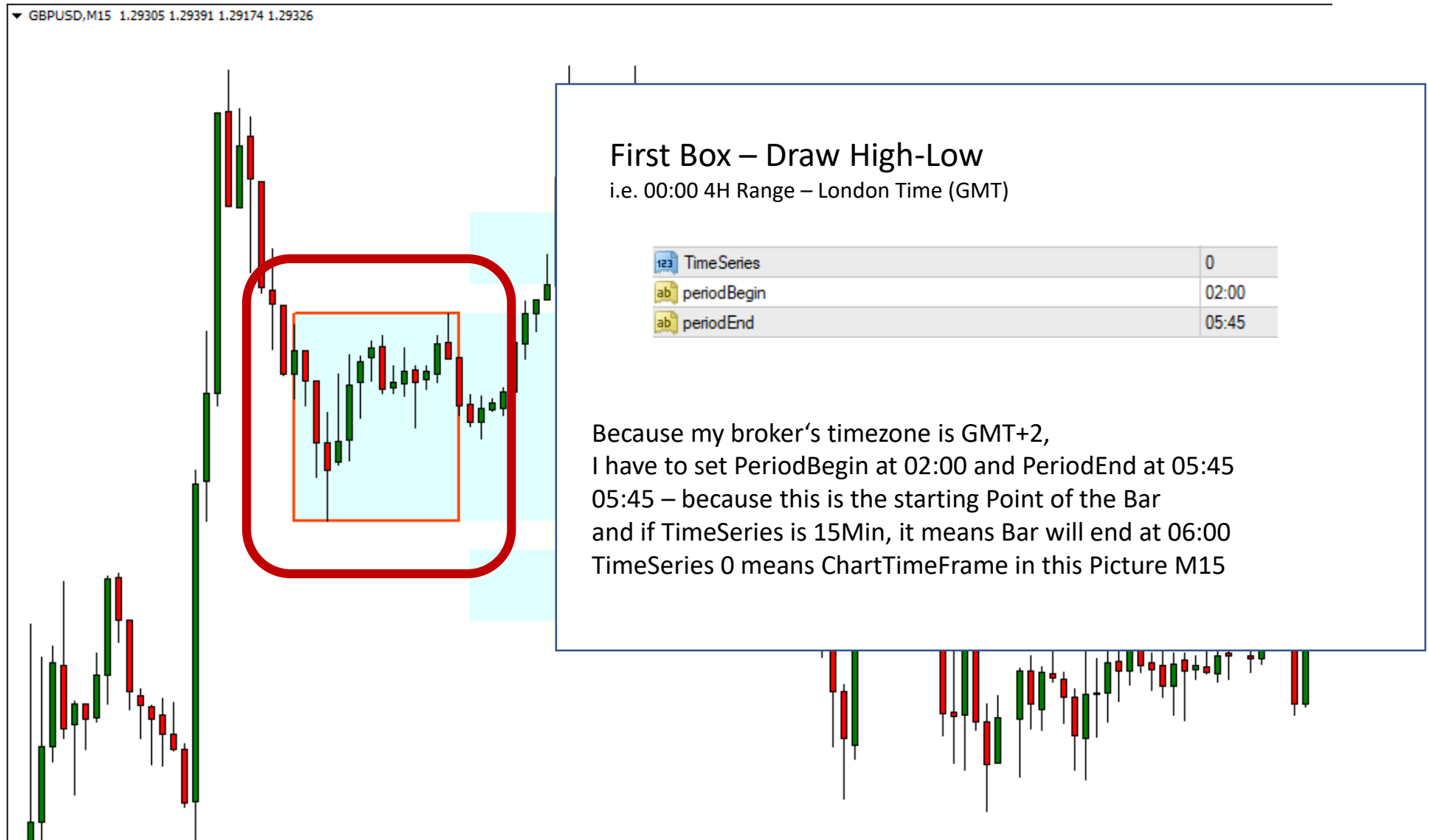

First Box – Draw High-Low

i.e. 00:00 4H Range – London Time (GMT)

TimeSeries	0
periodBegin	02:00
periodEnd	05:45

Because my broker's timezone is GMT+2,
I have to set PeriodBegin at 02:00 and PeriodEnd at 05:45
05:45 – because this is the starting Point of the Bar
and if TimeSeries is 15Min, it means Bar will end at 06:00
TimeSeries 0 means ChartTimeFrame in this Picture M15

BreakOut-EAGLE_indicator – Box 2

GBPUSD,M15 1.29305 1.29391 1.29174 1.29326

Second Box – Extension of the High-Low Period

ab	BoxEnd	22:00
----	--------	-------

Extend High-Low Box until 22:00 Brokers Time
in this Example



BreakOut-EAGLE_indicator – Box 3 & 4

GBPUSD,M15 1.29305 1.29391 1.29174 1.29326



Profit Range Box Values in Points not Pips

ab	periodBegin_Lo	07:00
ab	periodEnd_Lo	23:00
123	BorderLine	20
123	TakeProfit	50

PeriodBegin_Lo is starting Point in time to draw Box

i.e. Start at 07:00

PeriodEnd_Lo is the Box End Point in Time

i.e. End at 23:00

BorderLine in Points will be added to High/Low Price

TakeProfit in Points is the High of the Box

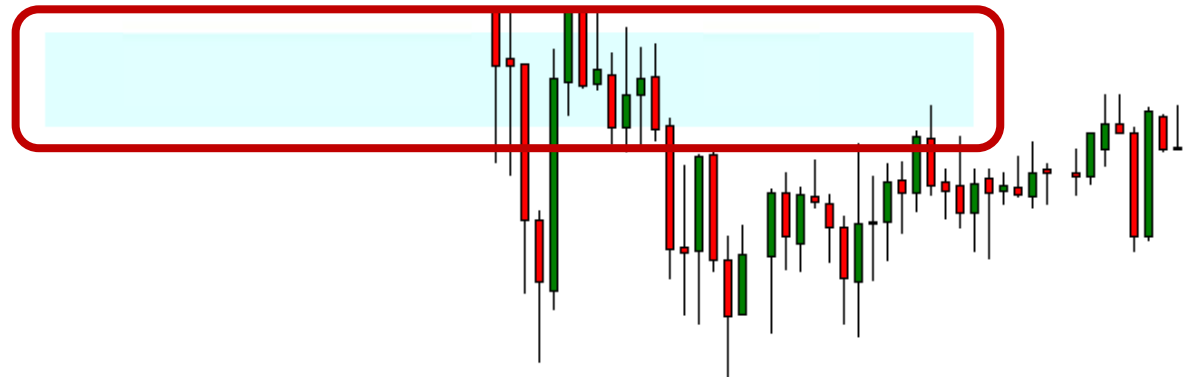
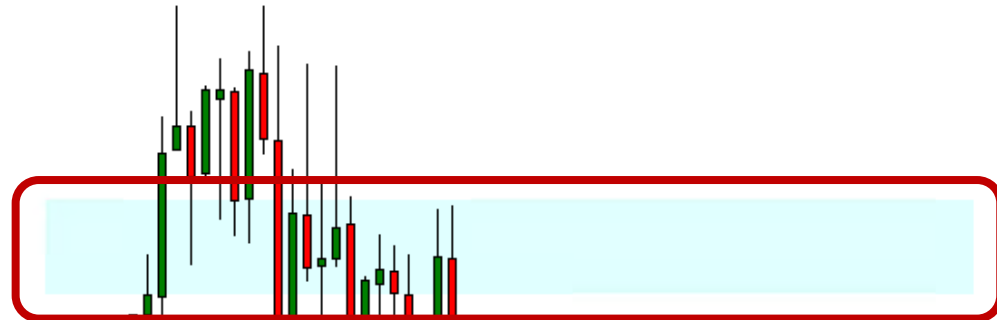

BreakOut-EAGLE_indicator

NumberOfDay – means how many days back to draw boxes

Obj_Prefix - you can place as many indis on the chart as you like, but this value has to be different for each indi on a single chart

The other settings allow to use different colors

123	NumberOfDays	50
ab	Obj_Prefix	1_
	BoxHLCColor	LightCyan
	BoxBreakOutColor	LightGray
	BoxPeriodColor	OrangeRed

BreakOut-EAGLE_indicator – Examples – GMT+2

00:00 4H Range View

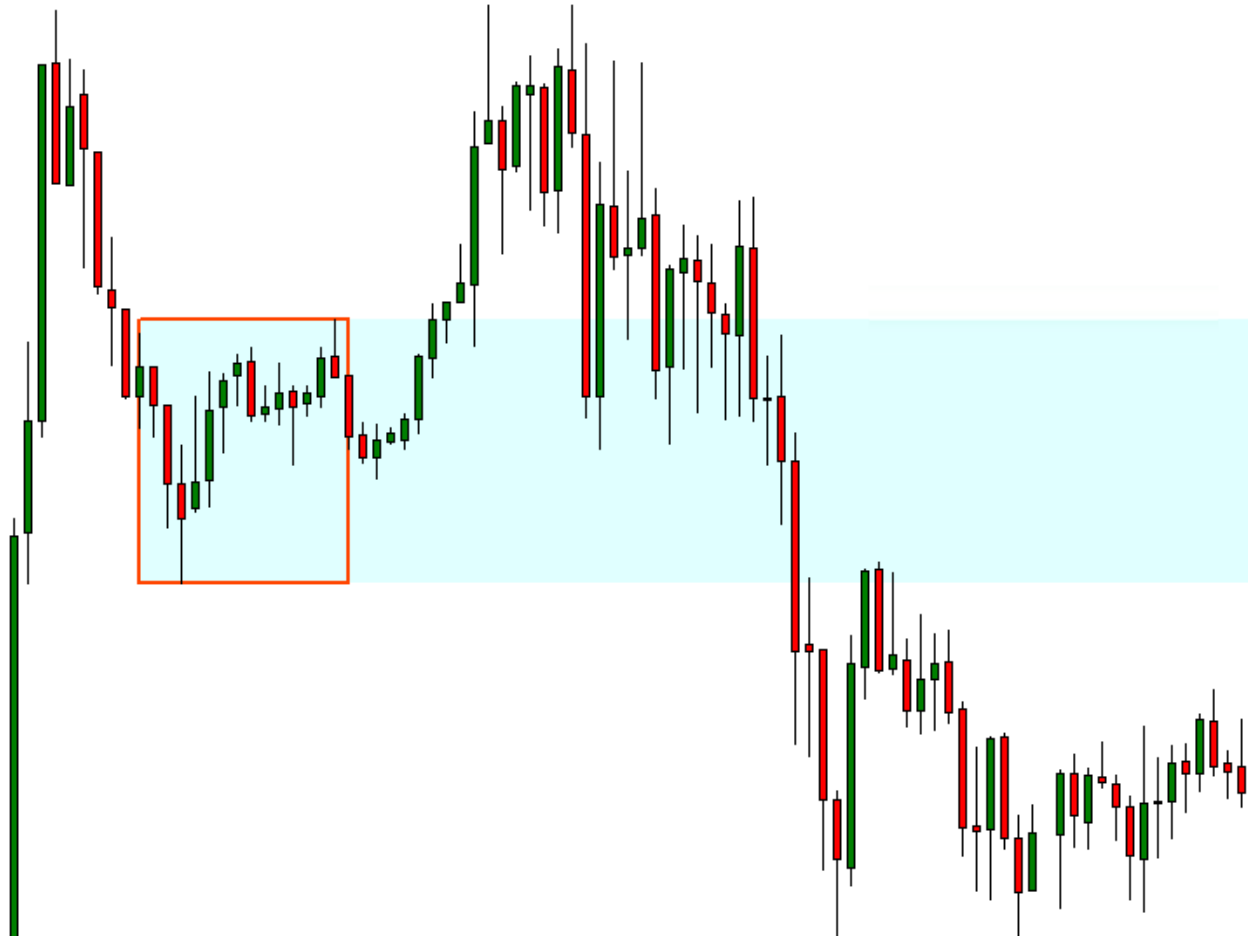

Custom Indicator - BreakOut-EAGLE_indicator

Variable	Wert
123 NumberOfDays	50
123 BorderLine	0
123 TakeProfit	0
123 TimeSeries	0
ab periodBegin	02:00
ab periodEnd	05:45
ab BoxEnd	22:00
123 BoxBreakOut_Offset	0
ab periodBegin_Lo	06:00
ab periodEnd_Lo	22:00
ab Obj_Prefix	1_
BoxHLCOLOR	LightCyan
BoxBreakOutColor	LightGray
BoxPeriodColor	OrangeRed



BreakOut-EAGLE_indicator – Examples – GMT+2

00:00 4H Range & US Open (14:00) Range 12:00 – 13:45 M15 Bar High/Low Range

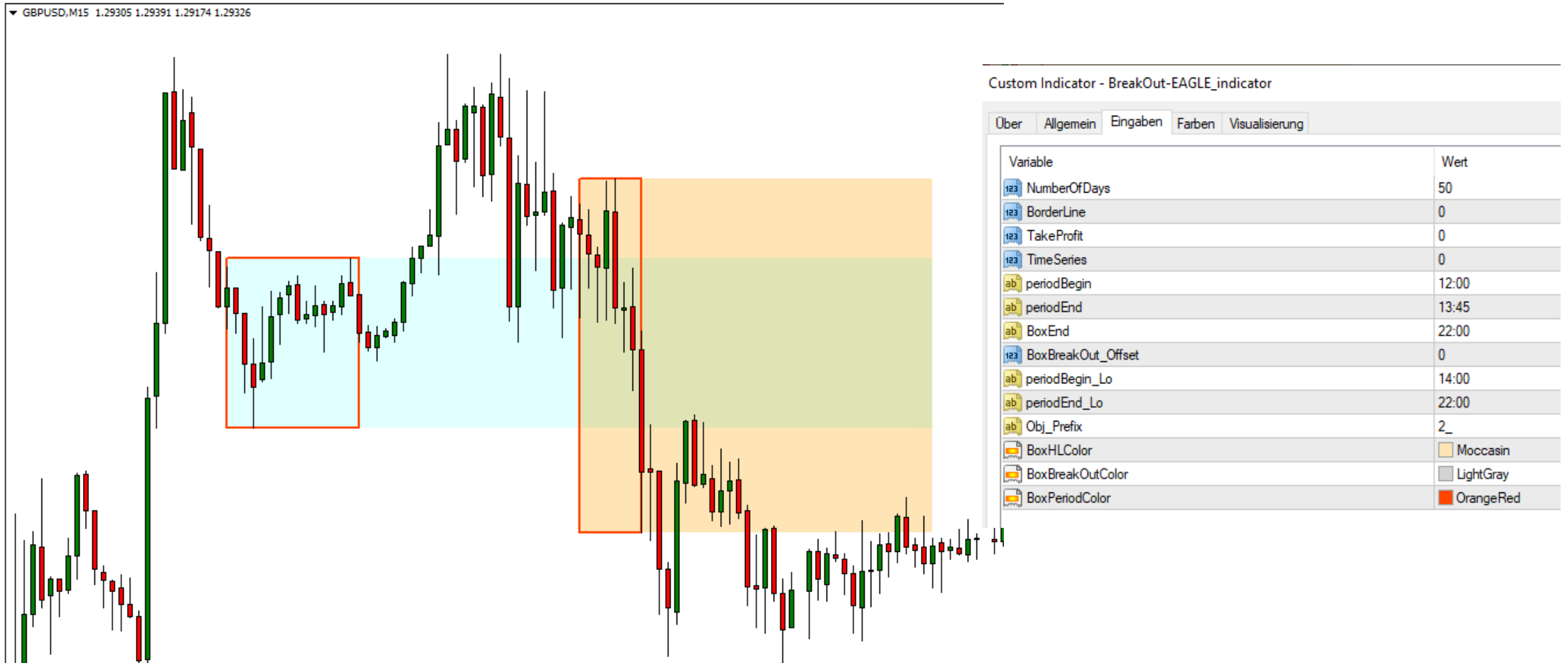

BreakOut-EAGLE_indicator – Examples – GMT+2

00:00 4H Range & London Open 10:00 – 10:15 (GMT+2) High/Low Range + 5 Pips Profit Range

GBPUSD.M15 1.29305 1.29391 1.29174 1.29326

